



LEGISLATIVE ASSEMBLY
FOR THE AUSTRALIAN CAPITAL TERRITORY

SELECT COMMITTEE ON ESTIMATES 2014-2015

Brendan Smyth MLA (Chair), Mary Porter MLA (Deputy-Chair),
Giulia Jones MLA, Yvette Berry MLA

ANSWER TO QUESTION TAKEN ON NOTICE
DURING PUBLIC HEARINGS

CSD-No 02 – 18-06-2014



Asked by Mrs Giulia Jones on 18 June 2014: Ms Maureen Sheehan took on notice the following question(s):

[Ref: Hansard Transcript 18 June 2014 [PAGE #449-450]]

In relation to: Study/ evaluation undertaken to determine which services will cease under the NDIS.

Has the NDIS Taskforce undertaken a study to determine how services under current Service Funding Agreement will be affected by the NDIS? Can you provide a summary of the study undertaken (information that is in the public domain) which was provided to the Commonwealth, including what the sector is, what is currently provided by the Government and what the expectations are for private delivery?

MINISTER BURCH: The answer to the Member's question is as follows:–

In the Estimates hearing I advised members that I would not be able to provide commercial in confidence information about providers.

I am able to provide a high level overview of the capacity of the sector, which is attached (Attachment A).

The high level overview of the sector outlines:

- The distribution of current services used by people with a disability (including psychosocial disability) in the ACT.
- The financial profile of community based disability service providers in the ACT impacted by the NDIS.
- The ACT Government funding distribution across community sector organisations providing disability services.
- The split between non - government and Government disability service provision in the ACT.

Approved for circulation to the Select Committee on Estimates 2014-2015

Signature:

Date:

1.7.14

By the Minister for Disability, Children and Young People, Ms Joy Burch MLA

Total revenue profile of disability providers in ACT (\$ in millions)

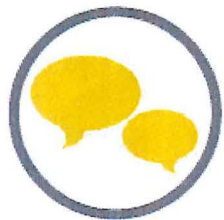
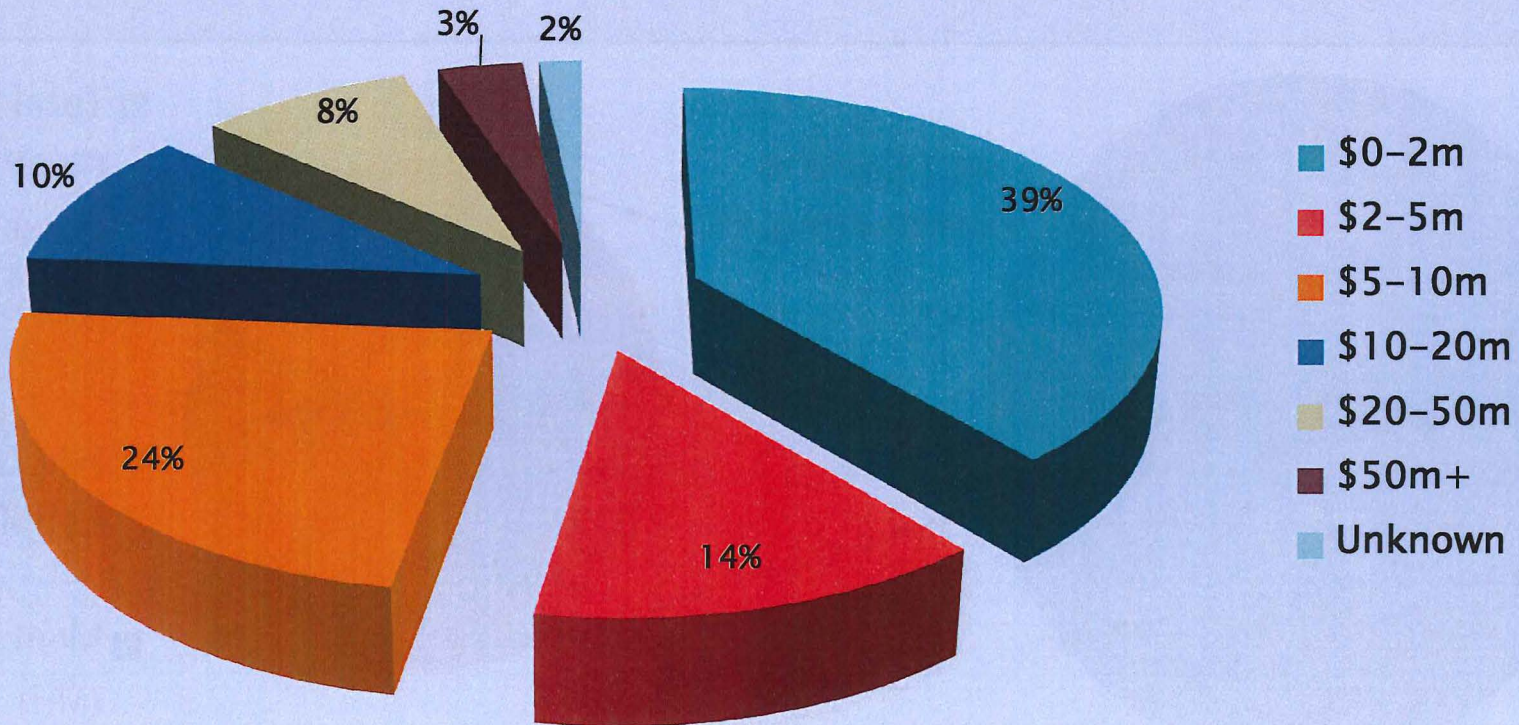

The total non-government disability service provider revenue base including funding for national and ACT programs and philanthropic funding

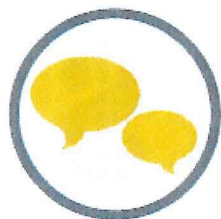
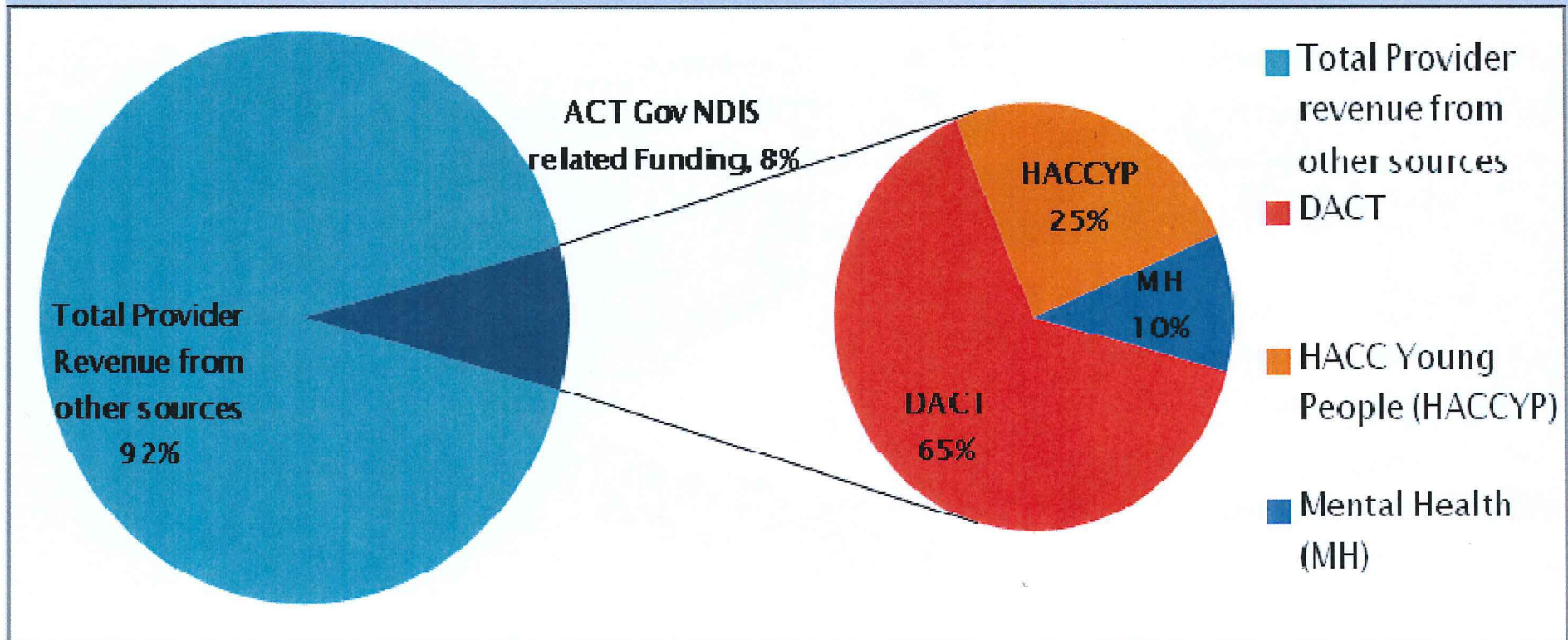

Revenue distribution of ACT government-contracted funding for specialist disability services

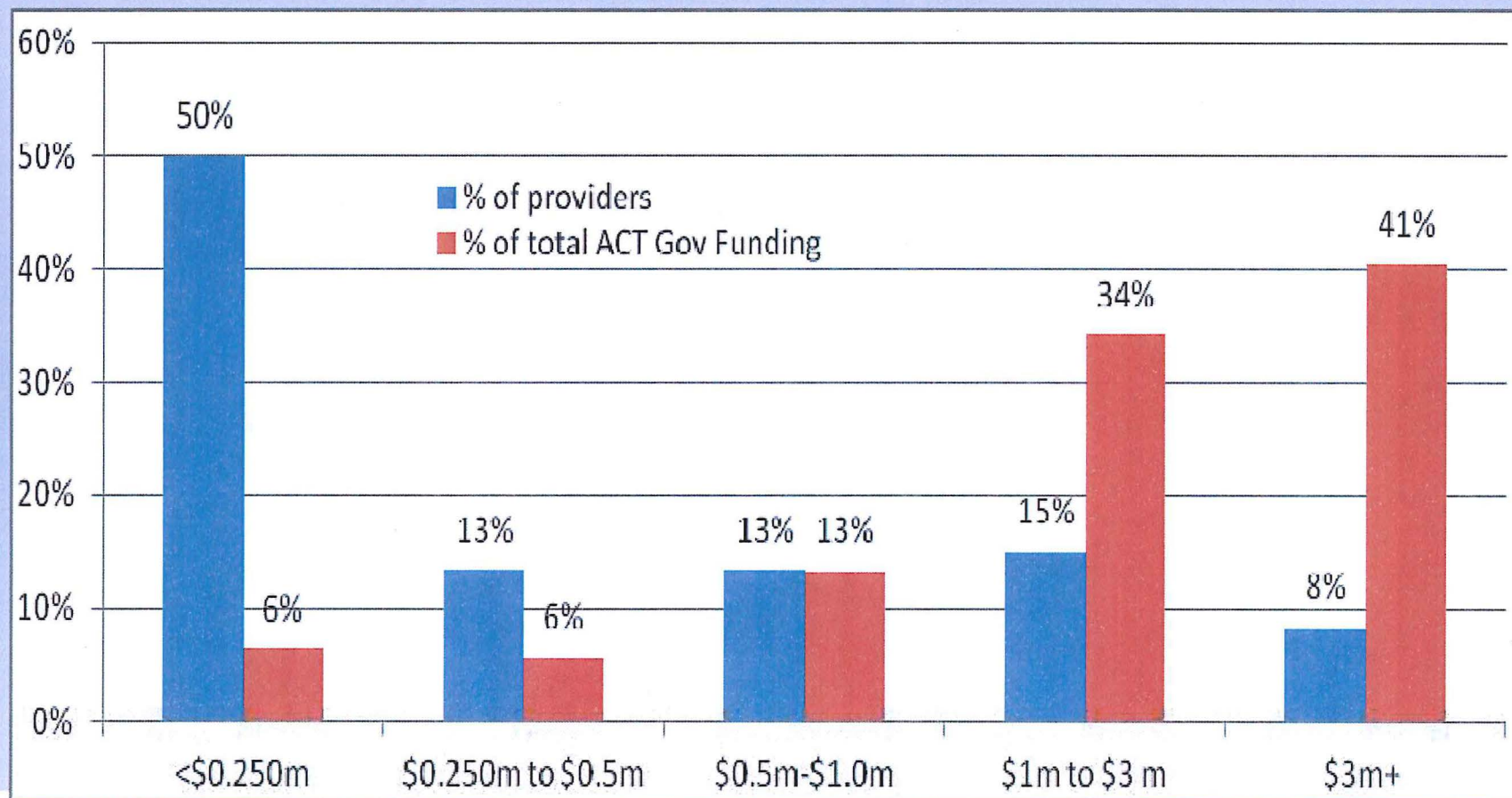

www.act.gov.au/NDIS



Total Disability Provider Market

Split of potential ACT NDIS Services:

- 60% of ACT Government funding to community providers.
- 40% in Government as provider services.

www.act.gov.au/NDIS

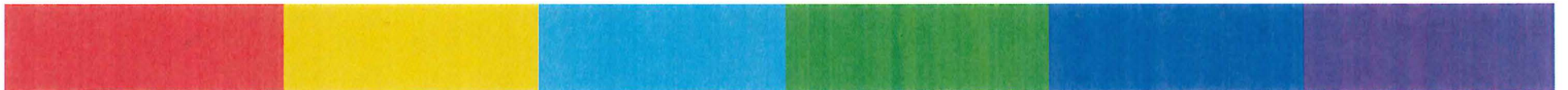

How is disability support delivered in ACT

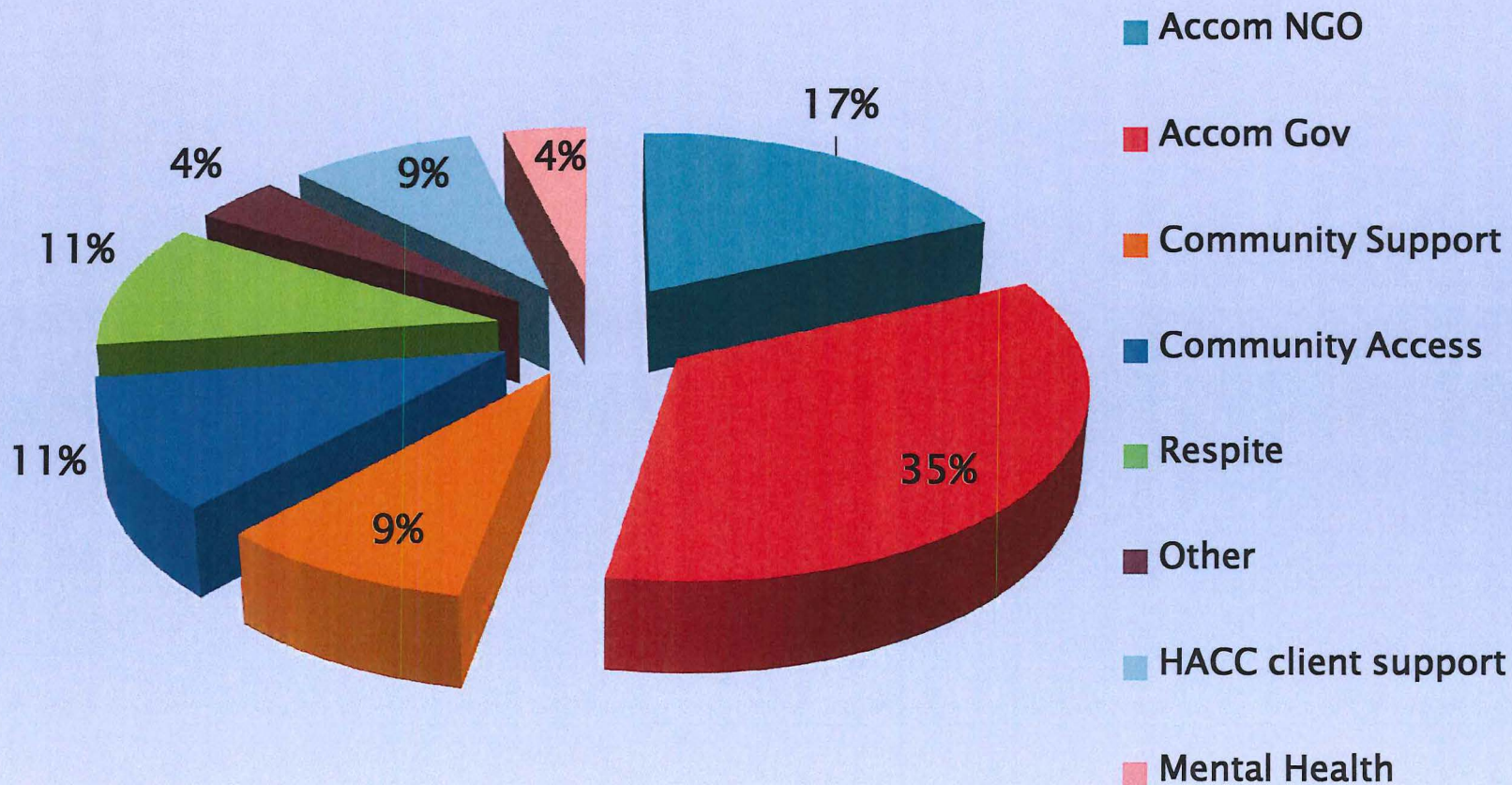

www.act.gov.au/NDIS

