

# SNUG COVE

## Concept Plan RDA Components

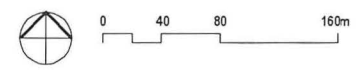
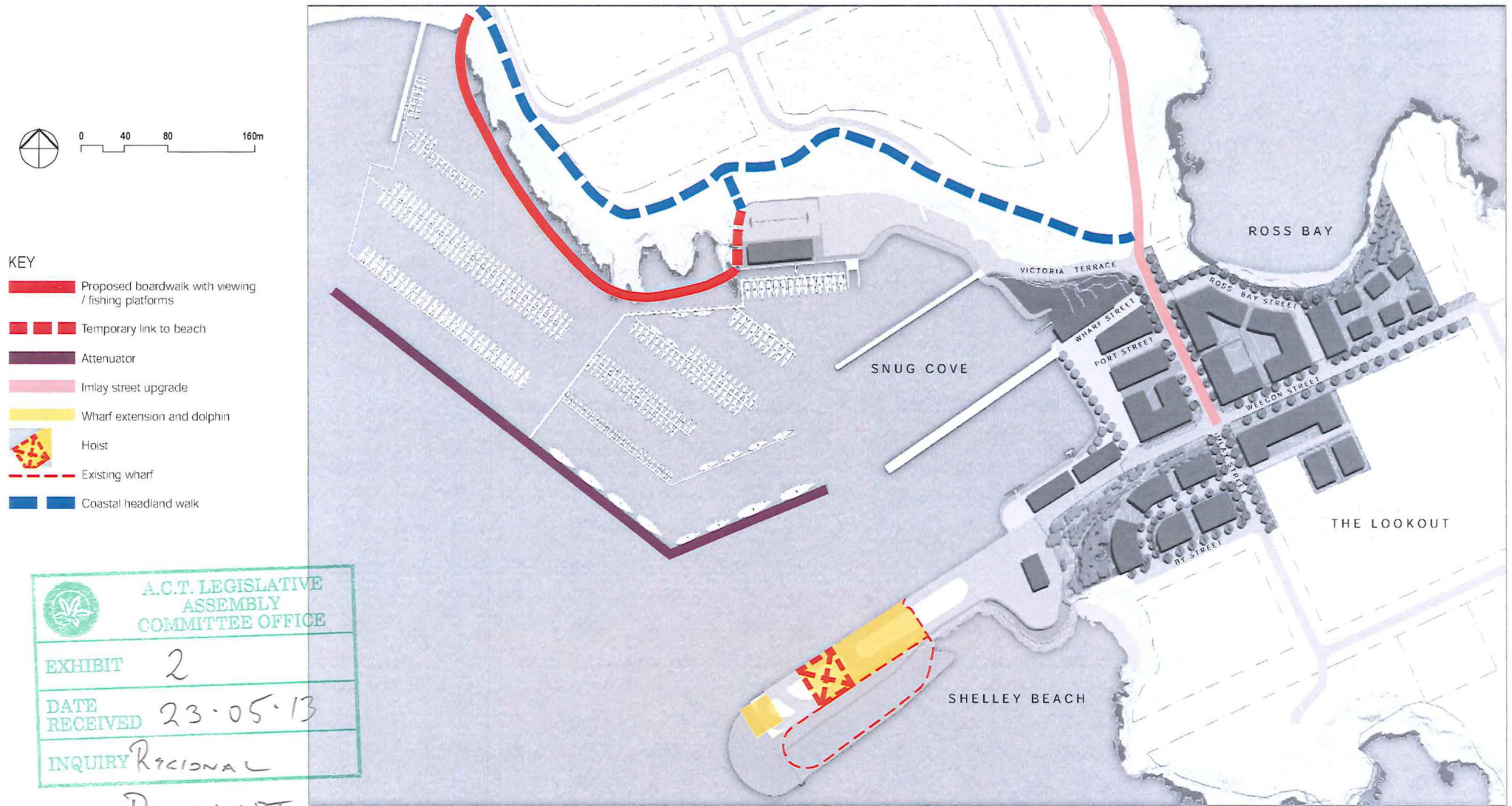

- KEY
- Proposed boardwalk with viewing / fishing platforms
  - - - Temporary link to beach
  - Attenuator
  - Inlay street upgrade
  - Wharf extension and dolphin
  - Hoist
  - - - Existing wharf
  - - - Coastal headland walk

	<b>A.C.T. LEGISLATIVE ASSEMBLY COMMITTEE OFFICE</b>
EXHIBIT	2
DATE RECEIVED	23.05.13
INQUIRY REGIONAL	DEVELOPMENT

BL



# Eden Port

## 衛星追蹤站

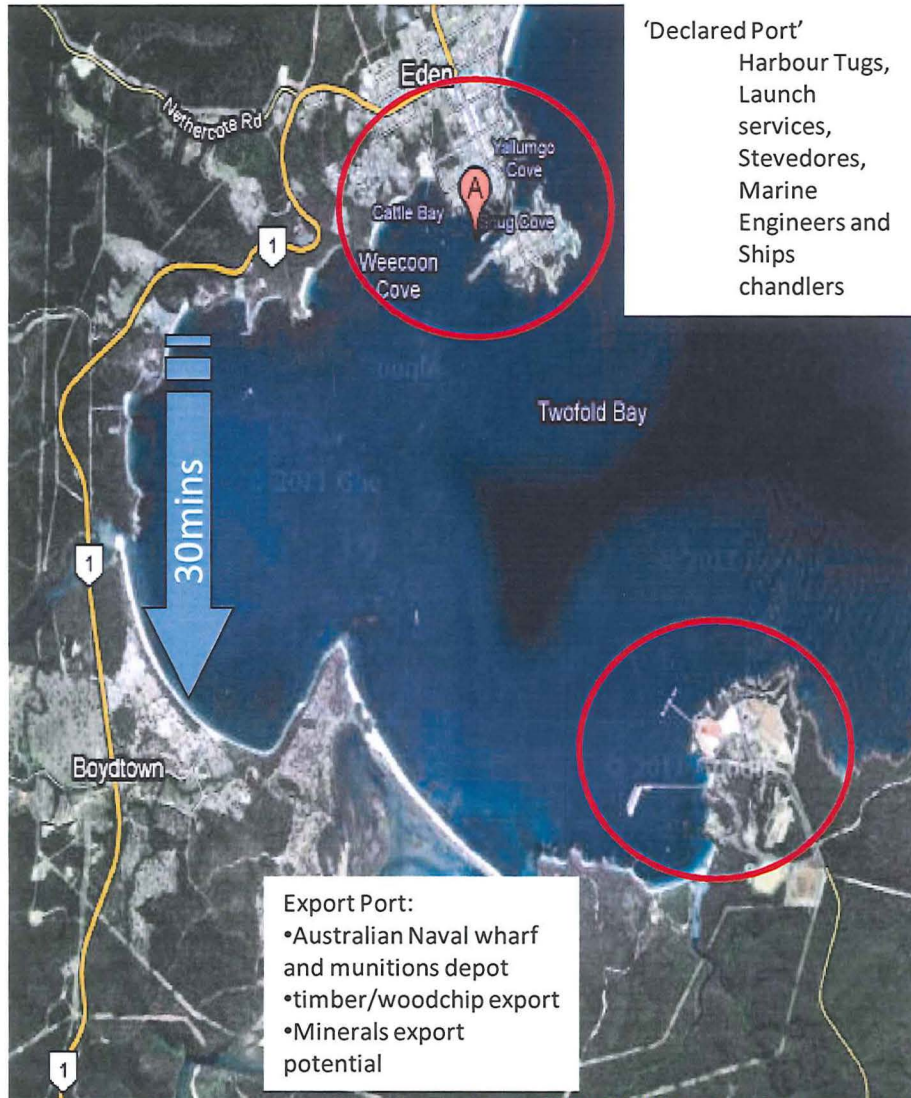

- First port of call
  - AQIS, Customs
- Safe harbour
  - Wave/storm attenuation
- Cruise hub
  - International cruise ships
  - Super yachts
  - Ocean yachts
  - Charters
- Tourism hub
  - Accommodation
  - Package tours
  - Indigenous culture
    - Jigamy Farm
    - Bundian way
- Provedore/Stevedore
  - Bulk goods (timber, freight)
  - Oil/gas field support
- Fishing
  - Commercial
  - Recreational
- Marine research/education hub
  - Sapphire marine discovery
  - ANU
  - Australian Maritime College
- Renewable Energy hub
  - Wave, wind, biomass



**DRAFT**  
19 Apr, 2013 - 8:21am

Project: <b>MERIMBULA AIRPORT MASTER PLAN</b>	Client: <b>BEGA VALLEY SHIRE COUNCIL</b>	Title: <b>PROPOSED DEVELOPMENT CONCEPT STAGE 2</b>		CBD HOUSE LEVEL 3 120 WICKHAM STREET PO BOX 112 FORTITUDE VALLEY QLD 4006	TELEPHONE (07) 3250 9000 LSR (SE0) Pty Ltd FACSIMILE (07) 3250 9001 A/CN 110485360 EMAIL mall@ar.net.au ADM 7712439748	<table border="1" style="width:100%; border-collapse: collapse;"> <tr> <td>Rev</td> <td>Date</td> </tr> <tr> <td>2</td> <td>17/04/13</td> </tr> <tr> <td>1</td> <td>12/03/13</td> </tr> <tr> <td>0</td> <td>28/02/13</td> </tr> </table>	Rev	Date	2	17/04/13	1	12/03/13	0	28/02/13	Figure No: <b>FIGURE 6</b>	Scale: AS SHOWN File Ref: B12438AR001	A1 Sheet Size
Rev	Date																
2	17/04/13																
1	12/03/13																
0	28/02/13																
Drawn: LT		Checked: JSS		Approved: BJH		Rev Date											