



Inquiry into Annual and Financial Reports 2023–2024

Answer to question taken on notice

Asked by: Fiona Carrick MLA

Addressed to: Minister for City and Government Services

In relation to:

Hearing: 14 February 2025

Uncorrected Proof Transcript: 14/02/2025, p 5.

Transcript provided: 20 February 2025

Answer Due: 27 February 2025

Minister for City and Government Services took on notice the following question(s):

MS CARRICK: My question is about the public space amenity. Can you explain to me who is responsible for weeding and tidying up public spaces?

Ms Cheyne: It is the City Presentation Branch.

MS CARRICK: And how many of them? Where are they located across Canberra?

Ms Cheyne: So there are depots right across Canberra. Let me test my knowledge. I have visited them all. It is Mawson, Kambah, Belconnen, Charnwood, Nicholls, City, Dickon, Reid, Deakin. And the ones in Woden I am blanking on, but I have been there.

Mr Pryce: Holder.

Ms Cheyne: Holder, and there is another one. There is one in Fyshwick and—

MS CARRICK: Do you have a map of, like, you know, those depots and the areas that they are responsible for?

Ms Cheyne: Probably.

MS CARRICK: Okay, and where would we find that?

Ms Cheyne: I can provide it to you.

MS CARRICK: Thank you.

THE CHAIR: On notice? Thank you.

Can you provide a map showing the locations of the depots and could you please advise the areas each depot services?

Ms Tara Cheyne MLA: The answer to the Member's question is as follows:

Two maps are provided.

Attachment A - Place Management Depot service locations (11 depots)

Servicing activity is managed regionally with larger regions generally having a main depot and sub-depot delivering the service.

All regions (specialist spray program): LaTrobe depot (Deakin)

Belconnen: Belconnen depot (main) and Charnwood depot (sub)

Gungahlin: Nicholls depot

Inner north: Civic depot (includes CRA; main) and Dickson depot (sub)

Inner south: Fyshwick depot

Tuggeranong: Kambah depot (main) and Calwell depot (sub)

Woden/Weston Creek/Molonglo: Holder depot (main) and Mawson depot (sub)

Attachment B Urban Treescaping depot service locations (5 depots)

North: Belconnen depot

Gungahlin: Nicholls depot

Central Canberra: Dickson depot

Tuggeranong: Kambah depot

South: Holder depot

Approved for circulation to the Standing Committee on Environment, Planning, Transport and City Services

Signature:



Date:

24/2/25

By the Minister for City and Government Services, Ms Tara Cheyne MLA

Place Management Depot Locations

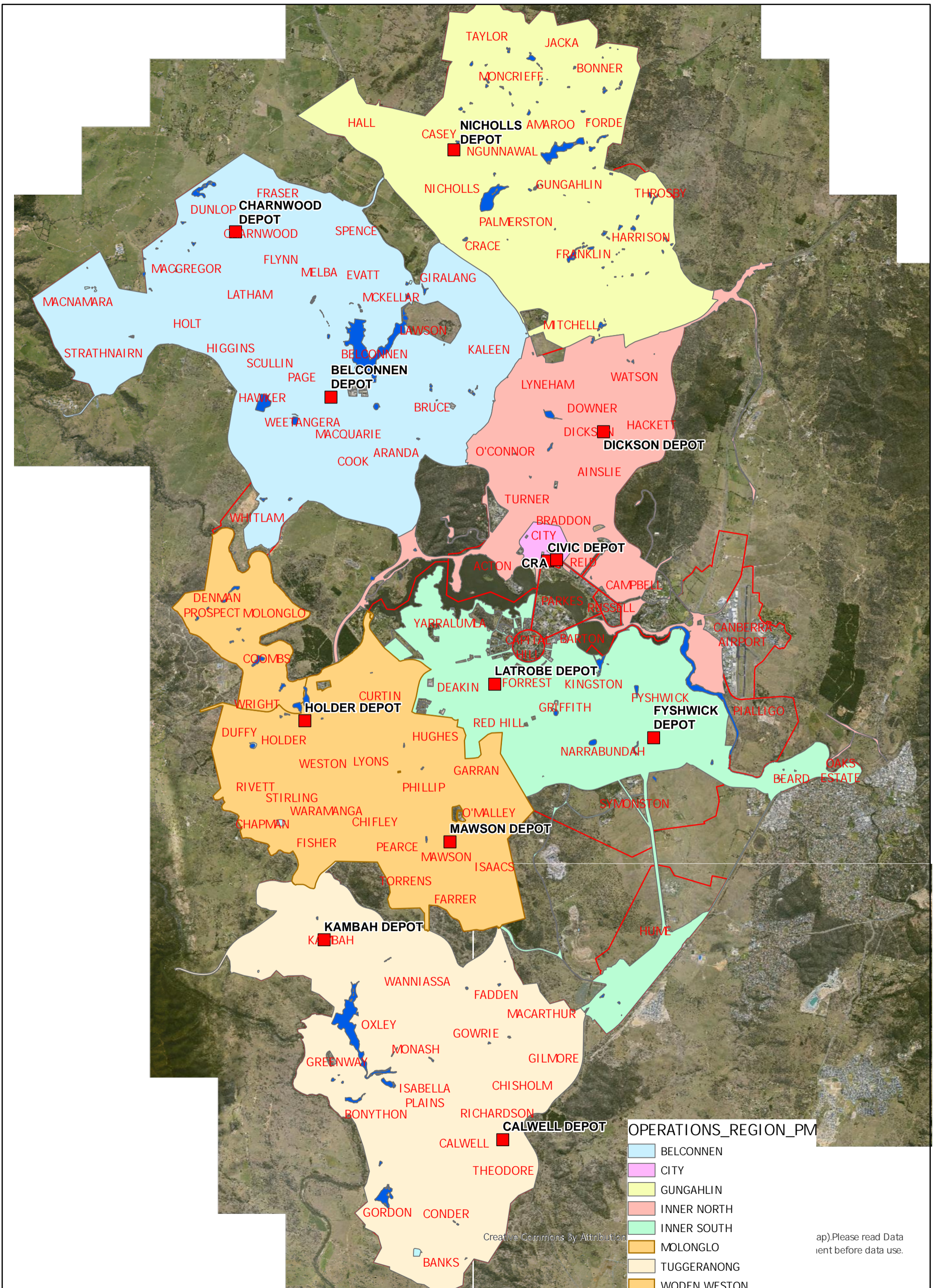

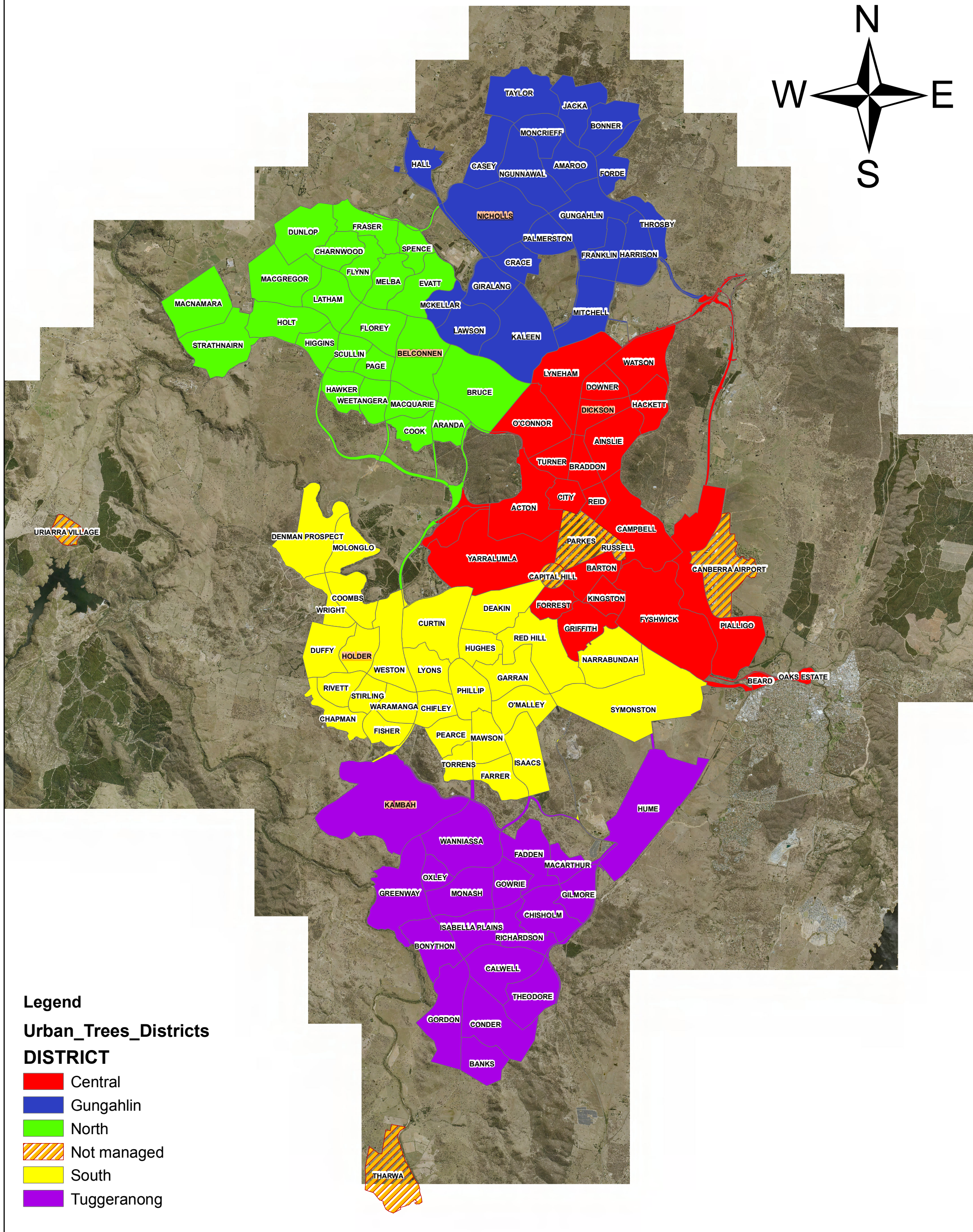
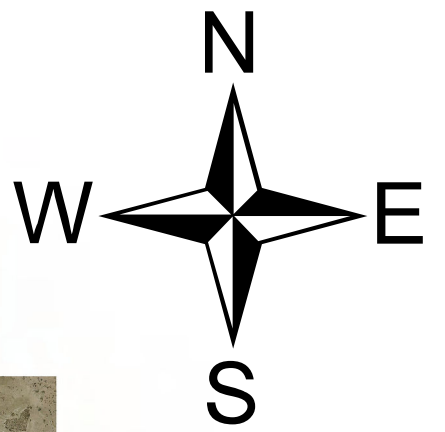

- Legend**
- Urban_Trees_Districts**
- DISTRICT**
- Central
 - Gungahlin
 - North
 - Not managed
 - South
 - Tuggeranong

Proposed Urban Tree Districts

District Areas:
 Central - 77,999,926 m2
 Gungahlin - 63,802,714 m2
 North - 64,471,314 m2
 South - 78,543,678 m2
 Tuggeranong - 73,749,192 m2

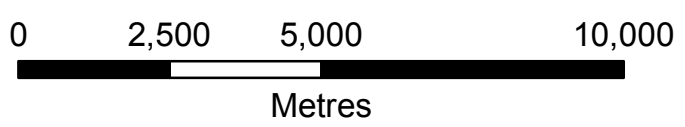

Date: 21 Aug 2018
 Time: 12:48 PM
 Coordinate System:
 GDA 1994 MGA Zone 55
 Projection: Transverse Mercator
 Datum: GDA 1994

Scale @ A4: 1:125,000

Disclaimer:
 The publisher of and/or contributors to this production accept no responsibility for any injury, loss or damage arising from its use or errors or omissions therein. While all care is taken to ensure a high degree of accuracy users are invited to notify any map discrepancies and should use this map with due care.

